

ALTO
Sax I - ALTO

ON GREEN DOLPHIN STREET

Arranged
Les Hooper

BUSY JAZZ ROCK LATIN

mp

fp **p**

p

fp

fp

fp

fp

SOLO **Ad lib**

C-7

D7 D67 C A7 Dm7 G7 C Gb7 Fm7 Bb7 Eb G7

1st ALTO GREEN DOLPHIN STREET (2)

SOLO Continues

C C Cm7 Cm7 D7 Db7 C A7 Dm7 E7 Am F#6 Fm7

Em A7 Dm7 G7 Db Db

WHOA!

On Green Dolphin Street

Sax 2 — Alto

Arranged by Les Hooper

BUSY JAZZ ROCK LATIN

Composed by Bronislaw Kaper
Words by Ned Washington

ALTO 2 (2)

GREEN DOLPHIN STREET

E 

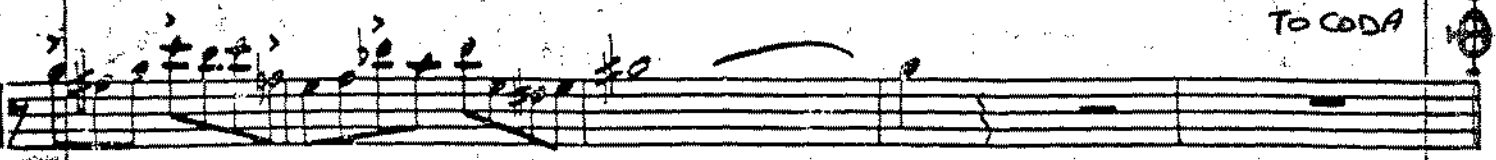
 TO CODA

F  fp  2

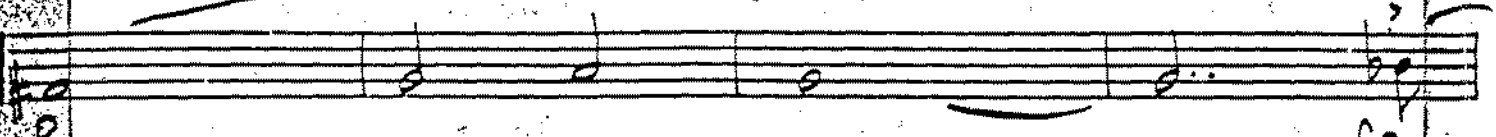
 fp

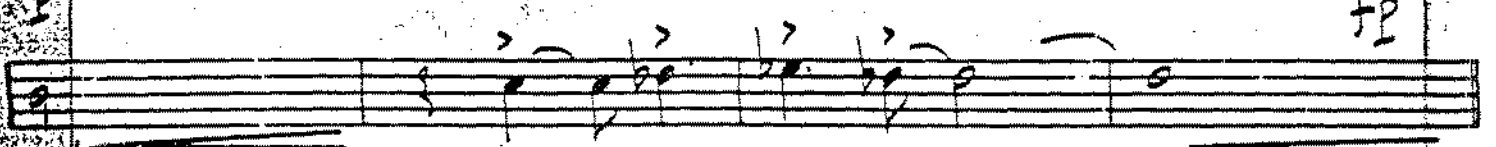

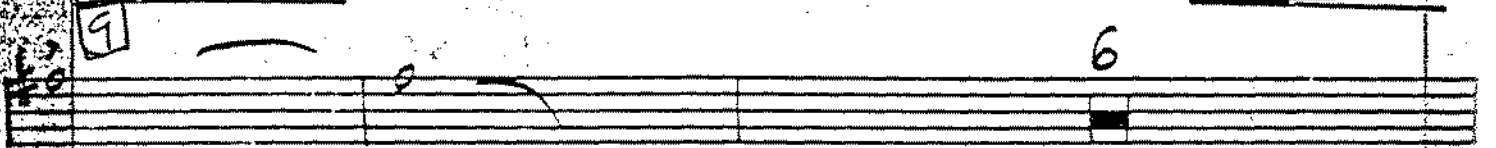
G  6

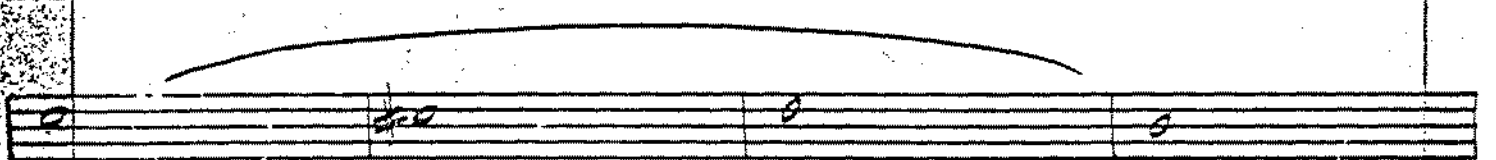

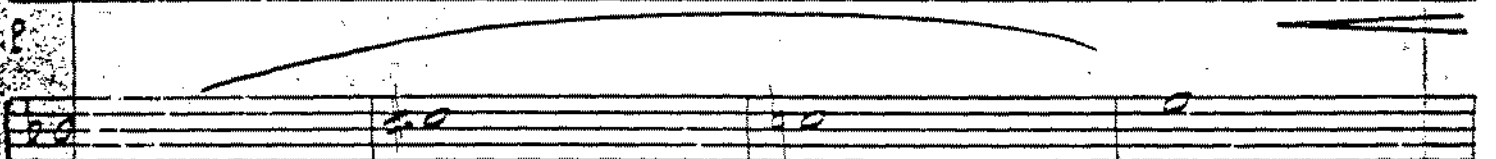

8 **H** 

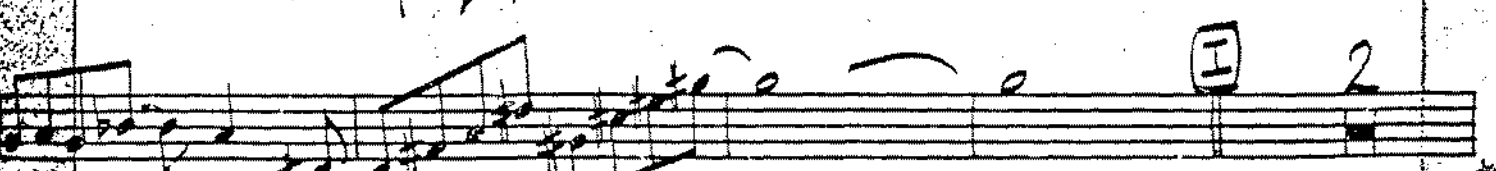
 **I** 2

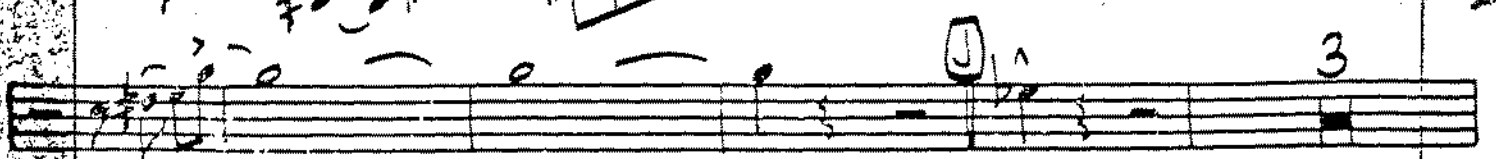
 **J** 3

 2

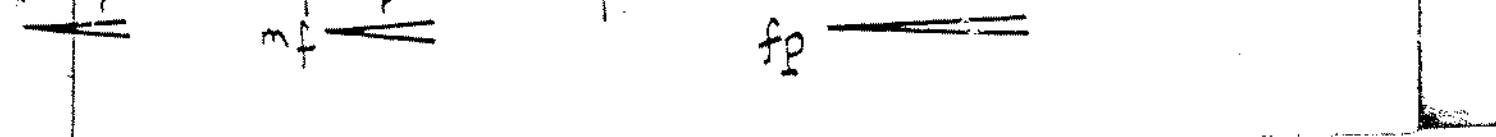
 fp

alto 2

GREEN DOLPHIN STRATA (3)

D.S. al CODA [To [A]]

CODA

fp

fff

mp

On Green Dolphin Street

Sax 3 -- Tenor 1

Arranged by Les Hooper

Composed by Bronislaw Kaper
Words by Ned Washington

BUSY JAZZ ROCK LATIN

2

mp

fp

A

TR(b)

p

f

B

C

D

fp

C

D

TENOR 1 (2)

GREEN DOLPHIN STREET

E

To CODA

E

8 **H**

mf

fp

tenor 1 (3)

GREEN DOLPHIN STREET

(D.S. al CODA)
[to [A]]

CODA

On Green Dolphin Street

Sax + Tenor

Arranged by Les Hooper

BUSY JAZZ ROCK LATIN

Composed by Bronislau Kaper
Words by Ned Washington

TENOR 2

On Greek Polyphonic St (2)

E

To CODA

F

G

8

H

mf

fp

GREEN DOLPHIN STREET (3)

tenor 2

- Staff 1: Initial melodic line with slurs and accents.

[D.S. al CODA] [to [A]]

Dynamic markings at the bottom of the page include *fp*, *fff*, and *mp*.

On Green Dolphin Street

Sax 5 — Bari SAX

Arranged by Les Hooper

Composed by Bronislau Kaper
Words by Ned Washington

BUSY JAZZ ROCK LATIN

BARI SAX (2)

GREEN DOLPHIN STREET

- Staff 4:** Continues the melody with various note values and rests.
- Staff 6:** Continues the melody with various note values and rests.
- Staff 9:** Continues the melody with various note values and rests.
- Staff 11:** Continues the melody with various note values and rests.

bari sax (3)

GREEN DOLPHIN STREET.

(D.S. al CODA) [To [A]]

fp

fff

mp

On Green Dolphin Street

Commissioned by California State Univ. at North Ridge Jazz Ensemble, Joel Leach Director

Trumpet I

Arranged by Les Hooper

Composed by Bronislau Kaper
Words by Ned Washington

BUSY JAZZ ROCK. LATIN

A

B

C

D

TEPT 1.

GREEN DOLPHIN STREET (2)

To CODA

trumpet 1

GREEN DOLPHIN STREET (2)

(D.S. al COOA)
[To [A]]

[COOA]

fp

fff

On Green Dolphin Street

Trumpet 2

Arranged by Les Hooper

(BUSY JAZZ ROCK LATIN)

Composed by Bronislau Kaper
Words by Ned Washington

8

A

B

C

D

TR 2

GRAND LUXEMBOURG

⑤

To CODA

⑥

⑦

trumpet 2

GREEN DOLPHIN STREET (3)

[I] 3

mf 7 mf fp 6

[K] 6

[L] 8

4 (M) 2

3 (N) 8 (S)

DS. al Coda
[To [A]]

(CODA) 2

2

fp fff

On Green Dolphin Street

Trumpet 3

Arranged by Les Hooper

Composed by Bronislaw Kaper
Words by Ned Washington

(BUSY JAZZ ROCK LATIN)

TRUMPET 3

GREEN DOLPHIN STREET (2)

E

TO CODA

F

G

3

p

8

H

I

3

J

3

2

mf

fp

GREEN DOLPHIN STREET (3)

trumpet 3

On Green Dolphin Street

Trumpet 4

Arranged by Les Hooper

Composed by Bronislaw Kaper
Words by Ned Washington

Busy Jazz Rock Latin

TRUMPET 4

GREEN DOLPHIN STREET (2)

TO CODA

fp

4

mf

fp

6

p

8

3

(Soo)

J F

Fmi⁹

trumpet 4

GREEN DOLPHIN STREET (3)

G7(#11) Gb7(#11) F D7(b9) Gmi7 B7 C7

E7 F B13 Bbm7 E9 Bbm7 A7(b5) AbMA7 C7(b9)

F Fmi9 G13 Gb13 F D7(b9)

K Gmi7 E7 A7 Dmi Bmi7(b5) Bb9 Ami7 D7 Gmi7 C7 F C# Gmi7 F#7

END SOLO

4

4 **M** 2

N pp. 2 sf.

[D.S. al CODA]
[TO [A]]

CODA

fp fff

On Green Dolphin Street

Recorded by California State Univ. at North Ridge Jazz Ensemble, Joel Leach Director

Trombone 1

Arranged by Les Hooper

Composed by Bronislaw Kaper
Words by Ned Washington

Busy Jazz Rock Latin

6

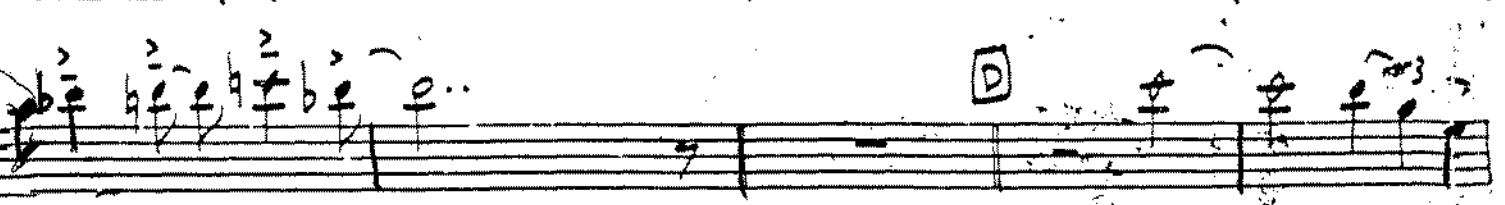
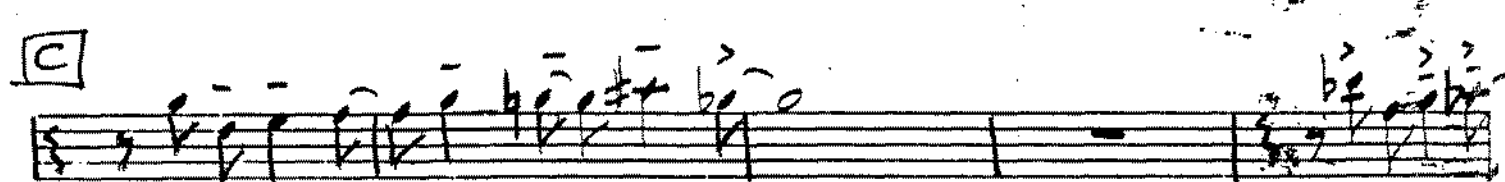
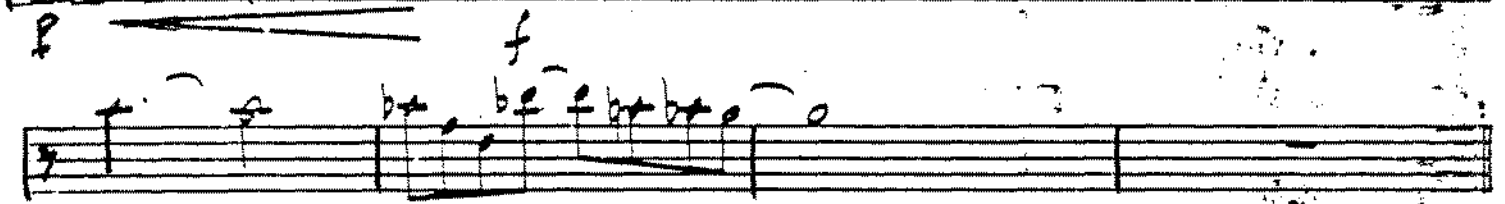
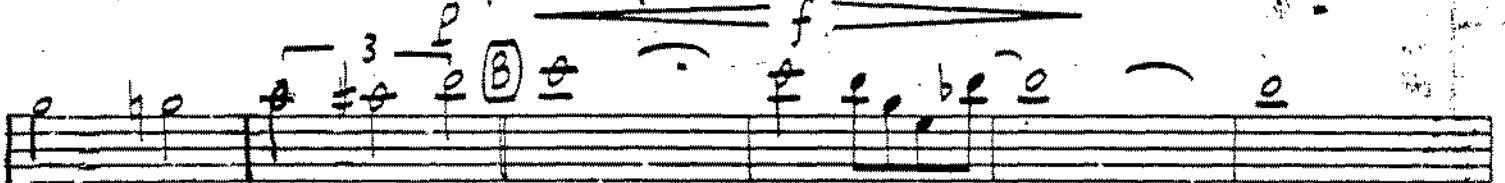
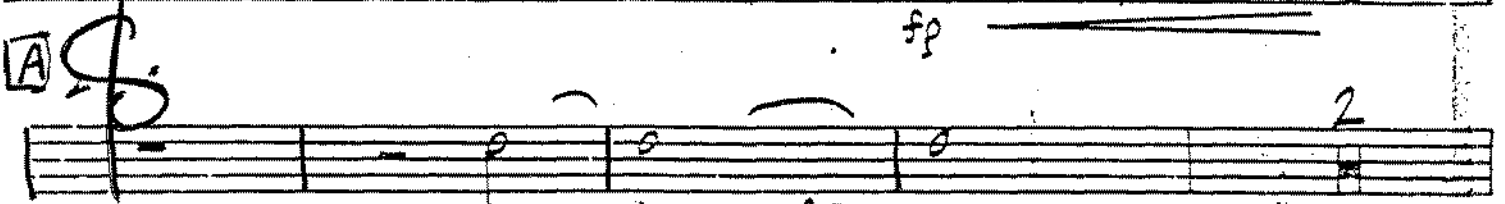
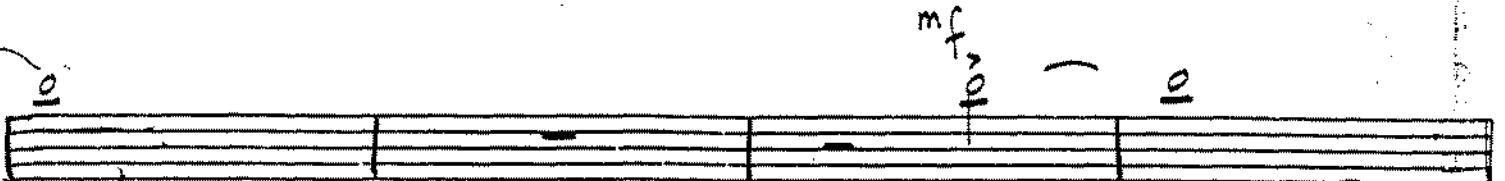

TRON 1

Green Dolphin Street (2)

E

To CODA

F

2

G

6

3

p

8

H

E

3

J#

3

trombone 1.

GREEN DOLPHIN STREET (3)

Chordal accompaniment for the first measure, featuring various chords with accents and dynamic markings.

Melodic line for the first measure, starting with a mezzo-forte (mf) dynamic and including slurs and accents.

Chordal accompaniment for the second measure, including a mezzo-forte (mf) dynamic and a fermata.

Melodic line for the second measure, ending with a fermata and a circled number 6.

Chordal accompaniment for the third measure, including a circled 'M' and a circled number 6.

Melodic line for the third measure, featuring accents and slurs, ending with a circled number 5.

Chordal accompaniment for the fourth measure, including a circled 'M' and a circled number 2.

Melodic line for the fourth measure, including a circled 'M' and a circled number 2.

Chordal accompaniment for the fifth measure, including a circled 'M' and a circled number 8.

Melodic line for the fifth measure, ending with a circled '8'.

[D.S. al CODA]
[TO (A)]

Chordal accompaniment for the CODA section, starting with a circled 'CODA' and a circled '8'.

Melodic line for the CODA section, including a circled 'CODA' and a circled '8'.

fp fff

Library Number

On Green Dolphin Street

Trombone 2

Arranged by Les Hooper

Composed by Bronislau Kaper
Words by Ned Washington

Busy Jazz Rock Latin

E

F

G

H

trumpet 2

(D. S. al CODA)

fp *fff*

Library Number

On Green Dolphin Street

Trombone 3

Arranged by Les Hooper

Composed by Bronislau Kaper
Words by Ned Washington

(BUSY JAZZ ROCK LATIN)

E

mp

mp

F

mp

mp

G

mp

mp

mp

mp

H

mp

mp

I

mp

mp

J

mp

mp

mp

mp

trombone 3

mf

(K)

(L)

f

5

4

(M)

2

(N)

2

(D.S. al CODA)

(CODA)

2

2

fp

fff

Library Number

On Green Dolphin Street

Trombone 4

Arranged by Les Hooper

Composed by Bronislaw Kaper
Words by Ned Washington

Busy Jazz Rock LATIN

E

F

G

H

I

trombone 4

mf mf fp

5 6 7 8

(M) (N)

D.S. al CODA

CODA

9 10 11 12

fp fff mp

Library Number

On Green Dolphin Street

Guitar

Arranged by Les Hooper

Composed by Bronislau Kaper
Words by Ned Washington

BUSY JAZZ ROCK LATIN

(BLEND WITH BASS)

6

E Abmi9 Db7(b9) Gbmi9 B9 EMA7 Bb+7 2

Abmi9 Dbmi9 BMA7 E/Bb C7(#9)

Ebmi9 F7/Eb E7/Eb Eb C7(#9)

Fmi9 Bb7(b5) EbMA7 Ami9 Ab9(sus) G13 GbMA9 Bb13

Bb/Eb Ebmi9 F7/Eb E7/Eb EbMA7 C7(#9)

H Fmi7 Fmi/Eb Dmi7(b5) G13 Cmi(MA7) Cmi7 Ami7(b5) Ab13 G+7 C7(#9) F(b9) Bb13 E7(#9)

I E7(#9)

J 4 F9(#11) E9(#11) Eb G+7 C7(#9) C9

Fmi9 A9 Bb9 D7(#9) EbMA7(b5) EbMA7/Bb A13 Abmi7 D9(#11) Db9(sus) G7(b5) Gb

guitar

G^bMA9 B^b7(b9) E^b Ebmi9 F¹³ E¹³

E^b C7(b9) [K] Fmi9 EbMA9 D7(#9) G+7 Cmi Cmi/B^b A^{mi}7(b5) Ab¹³ G^{mi}

G^{mi}7 C7 Fmi7 B^b7 E^b/B^b B/B^b Fmi7/B^b E7/B^b

[L] $\wedge \wedge \wedge \wedge \wedge \wedge \wedge \wedge \wedge \wedge \wedge$ $> >$ 4

f

[M] 4 F9(#11) E9(#11) 2

[N] 8 D. S.
al Coda

ID. S. al CODA

[CODA] Abmi9 Db¹³ G^bMA9 B¹³ 2 Fmi9 B^b13 EbMA9 (b5) C7(#9) 2

B^b9(sus) B^b7(b5) (#9) 2 $> > \wedge$ fff

On Green Dolphin Street

Piano

Arranged by Les Hooper

Composed by Bronislaw Kaper
Words by Ned Washington

BUSSY JAZZ ROCK LATIN

A

OCTAVES

Piano (2)

ON GREEN DOLPHIN STREET

piano (3)

ON GREEN DOLPHIN STREET

ALTO SOLO

$Ebm19$ F^7/Eb E^7/Eb E^b $C7(\#9)$

$Fmi9$ $Bb7(b5)$ $EbmA7$ $Ami9$ $A^b9(sus)$ G^{13} G^bMA9 $Bb13$

B^b/Eb $Ebm19$ F^7/Eb E^7/Eb $EbmA7$ $C7(\#9)$

H $Fmi7$ Fmi/Eb $Dmi7(b5)$ G^{13} $Cmi(MA7)$ $Cmi7$ $Ami7(b5)$ A^b13 G^+7 $C7(\#9)$ $F13(b9)$ $Bb13$ $E7(\#9)$ **END ALTO**

I

$E7(\#9)$ **TRPT. SOLO**

J

E^b $Ebm19$ $F9(\#11)$ $E9(\#11)$ E^b G^+7 $C7(\#9)$ $C9$

$Fmi9$ A^9 $Bb9$ $D7(\#9)$ $E^bMA7(b5)$ $EbmA7/Bb$ A^{13} A^bmi7 $D9(\#11)$ $D^b9(sus)$ $G7(b5)$ G^bMA9 $Bb7(b9)$

E^b $Ebm19$ F^{13} E^{13} E^b $C7(b9)$

K

$Fmi9$ E^bMA9 $D7(b5)(\#9)$ G^+7 Cmi Cmi/Bb $Ami7(b5)$ A^b13 $Gmi7$ $C7$

$Fmi7$ $Bb7$ E^b/Bb B^b/Bb $Fmi7/Bb$ E^7/Bb **L**

PIANO (4)

ON GREEN DOLPHIN STREET

M

(N) SOLO Fmi7

S.

COODA

END SOLO
(D.S. al CODA)
(To [A])

B^{b9} (sus)

B^{b7} (b5) (#9)

fff

mf

On Green Dolphin Street

Bass

Arranged by Les Hooper

Composed by Bronislaw Kaper
Words by Ned Washington

Busy Jazz Rock LATIN

mf

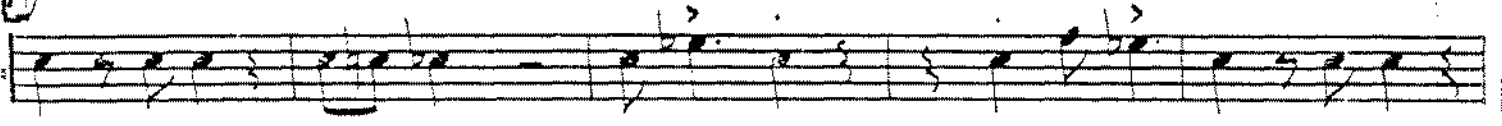

B

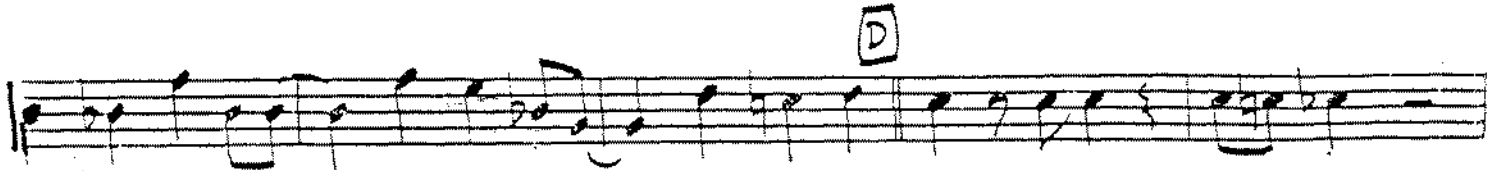
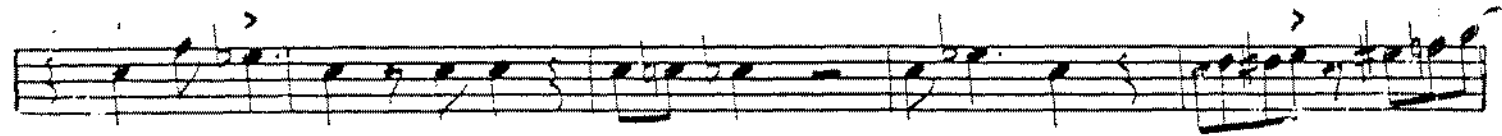

D

BASS (2)

ON GREEN DOLPHIN STREET

E

F

G E^b

E^b_{mi9} F^7/E^b E^7/E^b E^b C^7

F^{mi9} $B^b7(b5)$ E^b_{MA9} A_{mi9} $A^b9(sus)$ G^{13} G^b_{MA9} B^b13

E^b_{mi9} F^7/E^b E^7/E^b E^b_{MA7} $C^7(\#9)$

H F^{mi7} F^7/E^b $D^{mi7}(b5)$ G^7 C^{mi} C^{mi}/B^b $A_{mi7}(b5)$ G^7 C^7 F^7 B^b E^7

I

E^b E^b_{mi9} F^7 E^7 E^b G^+7 $C^7(\#9)$

bass (3)

on GREEN DOLPHIN STREET

Fmi9 A9 Bb9 D7 Eb Eb/Bb A9 Ami9 D9(#11) Dsus9 G7(b5)

Gbmaj9 Bb7(b9) Eb -Ebmi9 F13 E13

Ev C7(b9) (K) Fmi9 Gbmaj9 D7 G+7 Cmi Cmi/Bb

Am7(b5) Ab9 Gmi7 C7 Fmi7 Bb7 Bb(Ped.)

(M) 2 (N) Fmi7 Fmi/Eb Dmi7(b5) G7 Cmi Cmi/Bb

Ami7(b5) D7 Gmi7 C7 Fmi7 Bb7 Eb C+7 F9 Bb7

(D.S. al CODA) (To A)

On Green Dolphin Street

Drums

Arranged by Les Hooper

Composed by Bronislau Kaper
Words by Ned Washington

BUSY JAZZ ROCK LATIN

- System 4:** Starts with a boxed letter 'F' and includes 'ff' (fortissimo) and 'SOLO' markings.
- System 5:** Contains 'Solo' and 'FILL' markings.
- System 10:** Starts with a boxed letter 'I' and includes 'FILL' markings.
- System 11:** Starts with a boxed letter 'J' and includes 'FILL' markings.

